Cape Playhouse

of Raymond Moore Foundation

America's Most Famous Summer Theatre

DENNIS ON CAPE COD MASSACHUSETTS

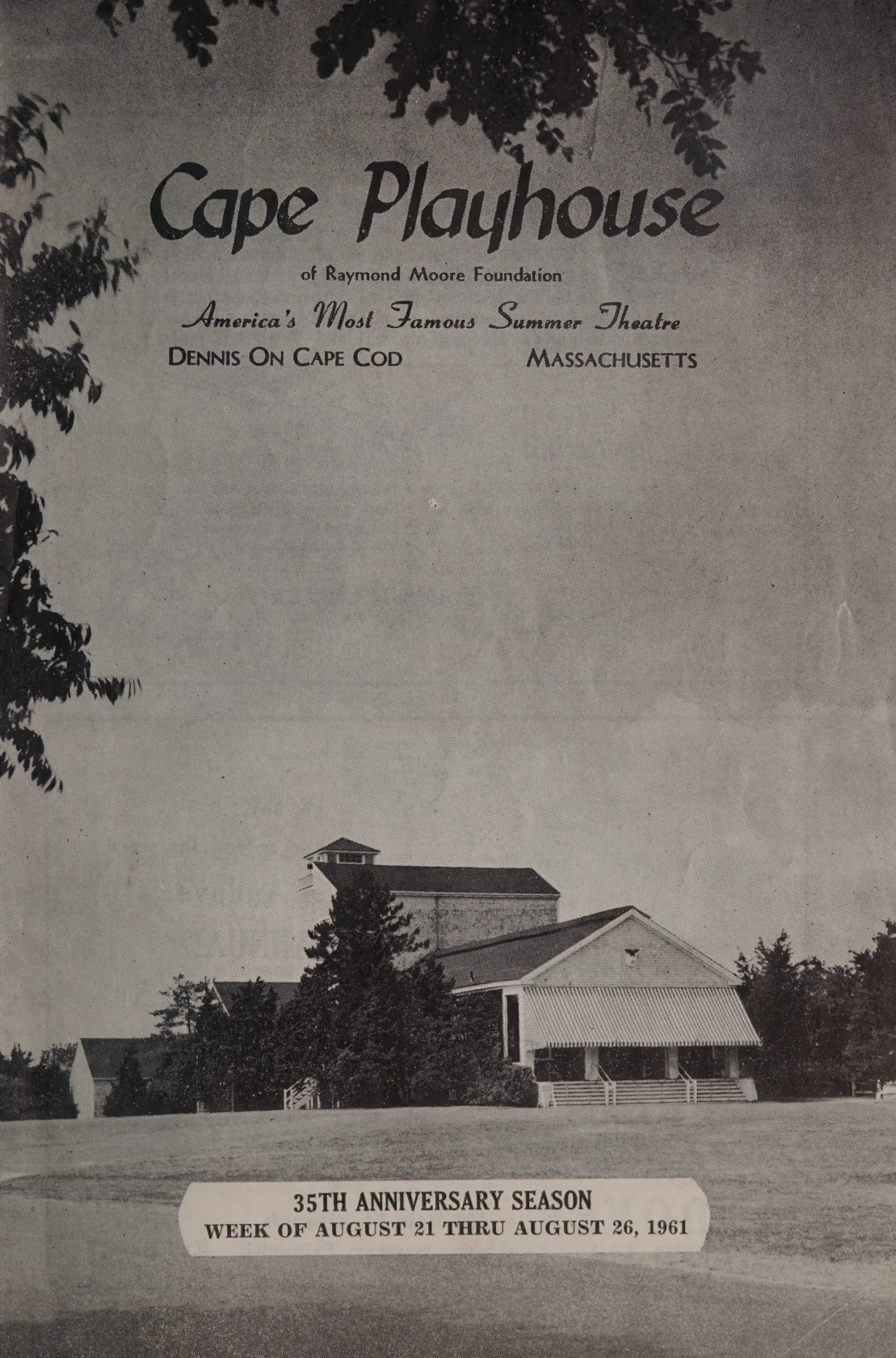

35TH ANNIVERSARY SEASON

WEEK OF AUGUST 21 THRU AUGUST 26, 1961

Presenting

SCARGO HEIGHTS-AT-DENNIS

Unusual building sites superbly situated on high land overlooking beautiful Lake Scargo, the quaint village of Dennis, the blue waters of Cape Cod Bay, and the Atlantic Ocean beyond . . . secluded woods of scented pine . . . a private sandy beach on the shores of a placid lake . . . graceful gulls soaring overhead.

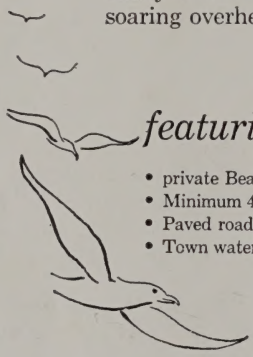

featuring

- private Beach Rights
- Minimum 40,000 sq. ft. lots
- Paved roads
- Town water supply
- Excellent neighborhood
- Sensible property restrictions
- Convenient to town and ocean
- Two hour drive to Boston

Exclusive Agent

CLARK POTTER

REALTOR - INSUROR

MAIN ST., DENNIS, MASS. Tel. EV 5-3804

go, boy,

and spread the word

of Andover's

ANNUAL

CLEARANCE

SALE

SAVINGS UP TO 50%

on fine men's apparel (and ladies', too!)—the Cape's largest selection of Natural-Style clothing

ANDOVER

REED Ltd.

590 Main St., Hyannis

Queens Buyway, Falmouth

OPEN

EVENINGS

THE CAPE PLAYBILL

The Cape Playbill furnishes weekly programs for the Cape Playhouse, Dennis, Mass., The Falmouth Playhouse, Coonamessett, Mass., and the Cape Cod Melody Tent, Hyannis, Mass. It is published weekly during the summer theatre season by the Cape Playbill at Kendall Printing Company, Falmouth, Mass. Advertising rates furnished upon request. Please address all inquiries to Box 887, Falmouth, Mass.

Vol. 13 No. 8 **Week of August 21 thru August 26, 1961**

Dear Patron:

The American Theatre Wing—Cape Playhouse Professional Training Center is currently enjoying its seventh successful season at the Cape Playhouse in Dennis. Under the sponsorship of the Raymond Moore Foundation, the training center has been designed to give talented young professional actors a medium to combine their knowledge gained from intensive classroom study with professional theatre.

The young actors attending this year's session, fourteen in all, are particularly outstanding. Their work during the summer, highlighted by a series of delightful children's plays, has been received with overwhelming enthusiasm.

Each year, as a culmination of their work in Dennis and to further advance the aims set-down for the training center, the Raymond Moore Foundation presents the group for one week on the Cape Playhouse stage in a full-length play.

The play selected for presentation this year is "Charm" by John Kirkpatrick. It will be presented, under the direction of Dr. Frank C. Davidson, beginning Monday, August 28th and thereafter through Saturday, September 2nd. A matinee will be held on Wednesday only.

All profits realized from this production will accrue to the Raymond Moore Foundation Scholarship Fund for the purpose of aiding and further expanding the training center next year.

The prices for "Charm" are as follows:

Monday through Saturday — including a Wednesday Matinee
(NO THURSDAY MATINEE)

Orchestra	$2.50 and $1.75
Mezzanine	$1.75
Balcony	$1.00

If you are a Cape Playhouse subscriber and wish to attend "Charm," kindly notify the box-office and we will be pleased to reserve your regular subscription seats.

May we count on your support in this unusual and entertaining project?

Charles Mooney

For the Raymond Moore Foundation

The Old Mill

RESTAURANT • COCKTAIL LOUNGE
VILLAGE STORE

Delicious Yankee Food in a Rustic Setting

50 miles west of Boston
Just off Route 2 at Route 2A

Serving Continuously every day, 7:30 a.m. to 10:00 p.m.

Westminster, Mass.

Telephone TRemont 4-5941

A WORD OF THANKS

During the past weeks eight plays with outstanding stars from the Broadway stage, Hollywood and television, have been presented on the famed Cape Playhouse stage. And now, as improbable as it seems, the 35th Anniversary Season is swiftly coming to an end.

Before the exciting group of young actors from the American Theatre Wing - Cape Playhouse Professional Training Center take over the stage next week for their production of "Charm," we would like to express our heartfelt thanks to all those persons who have supported the playhouse during the season. We would also like to thank the stars of the shows, their supporting casts and, naturally, the playwrights, for making the season an exciting adventure in the theatre. Without the exceptionally fine work of the Cape Playhouse staff, however, the plays presented would not have had that professional spark which adds to the success of each production. To all of them, therefore, we give our sincere thanks.

Joshua A. Nickerson, President
Raymond Moore Foundation

Charles Mooney, Managing Director
Cape Playhouse

THE GRAY SHOP
of Boca Grande, Florida
Exclusive Fashions for Resort Wear
Earle Rd., between Rte. 28 and Lower County Rd., West Harwich
Tel. Harwich 1240-W

COLONIAL CANDLE CO.
of Cape Cod, Inc.
You will be delighted by a visit to our Gift Shop and Factory
232 Main St.
Hyannis Tel. SP 5-2500

Everything for your Dining Pleasure
Peters Pond Club
FORESTDALE, MASSACHUSETTS
Weekdays from 4:00 p.m.
Sundays & Holidays from 12 Noon
Closed Mondays
For Reservations Tel. GArden 8-2666
Between Mashpee and Sandwich on Route 130
SHERMAN TOOMBS, Mgr.
Notice to members and guests

CAPE PLAYHOUSE SUBSCRIPTIONS

Next year the Cape Playhouse will inaugurate its thirty-sixth season on Monday, July 2. As in the past, hit plays with America's most distinguished actors, will be presented. Season subscriptions for next summer, incidentally, are now being accepted at the Box Office, or by mail.

A year round department store
Catering to discriminating people

READY TO WEAR

for Misses
Women and
Children
Domestics
Piece Goods
Notions-Hosiery
Lingerie-Gifts

• The Lobster Dory

Featuring Lobster as you like it! Served in the rough!

• GIFT SHOP

A Fine Selection of Gifts and Gourmets

• SNACK BAR

Open 10:30 a.m. — 2:00 a.m.
Ideal for an After-the-theatre-snack!

• Miniature Golf Course

Beautifully Scenic and Landscaped— an unusual course

All at

HOLIDAY HILL

ROUTE 28 DENNISPORT

NOW PLAYING at the

Cape Cod

MELODY TENT

West Main Street, Hyannis, Mass.

Broadway Musicals With Broadway Casts

AUGUST 21st THRU AUGUST 26th

A Star-Spangled Musical Holiday

TAKE ME ALONG

with

DICK O'NEILL

Based on Eugene O'Neill's Fourth of July Delight "Ah, Wilderness"

By the Composer of "Carnival"

August 28 thru September 2

Cole Porter's Glittering

KISS ME, KATE

FRANK G. THACHER
INSURANCE AGENCY
ROBERT G. DOWLING
Insurance and Annuities
Main Street Hyannis, Mass.

THE PLAYERS PHARMACY
Michael Dubin, B.S., Reg. Pharm.
Prescriptions
Theatrical Makeup
Gifts
East Dennis • Tel. EV 5-3450

ACKNOWLEDGEMENTS

We wish to take this opportunity to thank the following friends of the Playhouse who have cooperated all season in lending and giving us properties, furniture, dressing and floral decorations which have been invaluable in making our productions attractive and professional: Mrs. Roland E. Allen, Brewster; Robert C. Eldred, Antiquarian, East Dennis; Lichti's, Dennis; Hilary House Antiques, West Brewster; Kay Mar Gallery, Dennis; Mrs. M. James Sproul, Dennis; Ed Marvin, Cape Cod Picture Framing Service, Hyannis; Carreiro Florist, Hyannis; Dennis-Yarmouth Regional High School; Mrs. William Lazarus, West Brewster; Mrs. Adeline Edwards, East Dennis; Dr. David G. Ljungberg, Dennis; Mrs. Percy Noble, West Brewster; Captain Moses House, Dennis; Howard Johnson's, Mid-Cape Highway; Mrs. Robert J. Rodday, Dennis; Mrs. Peter Clowry, Dennis; Pine Tree Shilling, East Dennis; Import d'Italia, Yarmouthport; Cape Cod Health Appliances, Hyannis; County Fair, Dennis; New England Telephone and Telegraph Company, Hyannis; Players Inn, Dennis; Mrs. Nina Wolff, West Brewster.

Cape Playhouse ★ DENNIS ON CAPE COD MASSACHUSETTS
America's most famous Summer Theatre
CHARLES MOONEY, Managing Director

Will Celebrate Its 36th Season
Of Presenting
Hit Plays With Distinguished
Hollywood And Broadway Stars
Beginning Monday, July 2, 1962

SEASON SUBSCRIPTIONS NOW BEING ACCEPTED

the dunes
OF CAPE COD
Open Year 'Round

FABULOUS DUNES CLUB
with the NEW OASIS LOUNGE
and the NEW OYSTER BAR
Steamed Native Clams a Specialty
The Most Talked About Lobster on Cape Cod
Steaks • Roast Prime Ribs of Beef
ON SCENIC ROUTE 6A — EAST SANDWICH
Opposite entrance to Sandy Neck Beach

CAPE COMMENT

MAYO'S DUCK FARM, East Orleans, produces over 100,000 birds annually and has been continuously at work improving the flavor and quality of duckling meat so that today, we can state, "Mayo's duck is the world's finest duckling."

If you're planning a dinner, party or picnic, DUCK makes it a festive occasion. Just tell us what you want and when,—we will do the rest.

At the Farm Kitchen Shop, glorious Mayo's duckling is roasted to Epicurean delight—golden brown on an open spit—its delectable aroma intermingling with that of other tasteful morsels pouring from Barbara's Farm Kitchen. There are chicken pies, homemade oatmeal bread, our special blueberry pies, bursting with berries and juices; apple pies, cream puffs, chiffon and spice cakes. Blueberry muffins and hot rolls are always ready, as well as many, many other treats.

The **PLAYERS PHARMACY** in East Dennis carries both theatrical makeup and cosmetics for everyday use in well-known brand names. This is but a small part of a wide variety of other pharma-

KILTS
TWEEDS
NOVELTIES from SCOTLAND
IN
BARN
Marguerite Hines
BLUE BROWN SHOP
FROM NORTHAMPTON

JUstice 4-3760
46 Green Street
Northampton, Mass.
SUMMERS
Route 28 at Phinney's Lane
CENTERVILLE
CAPE COD

CENTERVILLE — SP 5-4788

The Bayberry Book and Toy Shop, Inc.
The Finest in Books and Toys For All Ages
Lending Library
Post Office Sq. Harwich Port Harwich 1734
Main Street Orleans Orleans 1545

MALONEY'S REXALL DRUGS
Registered Pharmacists
DENNISPORT EXeter 8-2322
HARWICHPORT HARWICH 97
OPEN 7 A.M. to 10 P.M.
Ample Parking in Post Office Parking Areas

ISLAND ADVENTURE
NANTUCKET
Martha's Vineyard

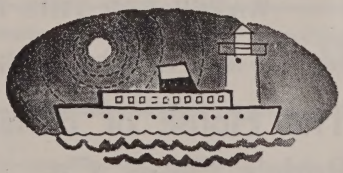

Your Cape vacation isn't complete without a delightful cruise to the Islands
10 DEPARTURES DAILY, 7 a.m. to 8 p.m. from WOODS HOLE
Special excursion fares for 1-day, 2-day and family trips.
Call: KImball 8-5011
For schedules and complete details
WOODS HOLE, MARTHA'S VINEYARD & NANTUCKET STEAMSHIP AUTHORITY
Woods Hole, Mass.

ceutical items. At the Players Pharmacy you can count on prompt, courteous, and cheerful service.

THE GAY NINETIES RESTAURANT—located in Route 28, West Yarmouth. A Unique Spot. Through the portals of this fabulous building you step back to the gay and wonderful days of a bygone era. While modern facilities prepare your food and drink you may wander among Antique Automobiles, Horse-drawn Fire Engines and visit an Old-Time Grist Mill; The Old Cobblers Shop or view the implements used by craftsmen and tradesmen many years ago. This is an experience you'll never forget nor will you soon forget the excellence of your meal at the —Show Place of Cape Cod.

BAXTER TRANSPORT is known thruout Massachusetts as a reliable transportation service. Baxter will haul quickly, efficiently, and reasonably—freeing you from the headache and worry of transportation problems.

For a taste of the unusual we recommend the **DOME RESTAURANT** on Woods Hole Road in Woods Hole. The Dome, now under the management of Auguste L. Zollikofer of Zurich, Switzerland, has been completely redecorated. A new roof has been installed with picture windows overlooking Woods Hole harbor. The luxuriously appointed interior provides a fine atmosphere in which to enjoy cocktails, breakfast, luncheon or dinner featuring Swiss specialties. A special brunch is offered Sundays from 10 a.m. to 2 p.m. and family specials every night

Do you have a flair for the exotic? If your taste runs to the excitingly different and you are intrigued by the romantic aura of those far-away places with the strange sounding names, then you will love **KYOTO IMPORTS** from the Far East. Kyoto is located on Rock Harbor Road in Orleans and offers a fascinating array of imports from Japan, Hong Kong, Indonesia, Thailand and many other mysterious Far Eastern places.

Buy With Confidence

When You Visit at These Year Round Cape Cod's Recognized

GIFT SHOPS

Quality *Service*

WATCH FOR THIS EMBLEM

"For the Best in Decorative Accessories"

GIFT & DECORATIVE ACCESSORIES ASSOCIATION OF AMERICA, Inc. *Charter Member*

The House of Burlap . . Route 28, WEST CHATHAM
Bride's China Co. . . . . 433 Main Street, HYANNIS
Colonial Candle Co. . . . 232 Main Street, HYANNIS
Ebb Tide Shop . . . . . Scranton Avenue, FALMOUTH
Francis Gift Shop . . . 239 Main Street, FALMOUTH
Livingston's Pharmacy . . . Main Street, ORLEANS
Moby Dick's . . . 589 Main Street, WEST YARMOUTH

RADIO & T.V. Sales & Service Repairs

ED GOSSELIN
RADIO • RECORD • MUSIC SHOPPE
Tel. SP 5-0060
290 Main St., Hyannis

Phonos • Guitars Instrument & Music Supplies

STAFF FOR THE CAPE PLAYHOUSE

of Raymond Moore Foundation

CHARLES MOONEY, Managing Director

EXECUTIVE

Charles Wieland ..... Public Relations
Arnold Adams ..... Box Office Treasurer
Richard Clayton .. Asst. Box Office Treas.
Frederick Danker .. Asst. Box Office Treas.
Suzanne Clowry ..... Administration
Marcia Boyd ..... Administration
Frank Stroh ..... Publicity Distribution
Chick Craig ..... Staff Photographer

TECHNICAL

Helen Pond ..... Scenic Designer
Herbert Senn ..... Scenic Designer
Thomas Garrett ..... Stage Manager
Hank Kamerman ..... Carpenter
Irene Fagan ..... Costumiere
James Martindale ..... Properties
Linda Larsen ..... Properties Asst.
Elaine Sproul ..... General Technician
Jeffrey Chambers ..... General Technician
David Zimmerman .... General Technician
James Parish ..... General Technician
Lucretia Bush ..... Superintendent

Dr. Frank C. Davidson, Director—American Theatre Wing
Cape Playhouse Professional Training Center

Edward O. Lutz, C.P.A. ..... Auditor

Under union regulations no photographs, motion pictures, tape recordings, etc., may be taken during performance without the express authorization of both the management and Actor's Equity Association.

COMING BACK by Popular Demand the Film Masterpiece

THE MOST TALKED ABOUT - THE MOST SHOCKED ABOUT PICTURE OF OUR YEARS!

LA DOLCE VITA

AN ASTOR RELEASE

RECOMMENDED ONLY FOR MATURE ADULTS

STARTING AUGUST 9

MUSIC BOX THEATRE

SHOWS
Evenings 8:00 p.m.

Box Office open
1:00 p.m.

Rainy Day Matinee
SP 5-0682

Route 28
West Yarmouth, Mass.

Winner of a NATIONAL AWARD as one of the country's most outstanding restaurants.
Cocktails - Dancing
The Christopher Ryder House
12 NOON TO 1 A. M.
fine food plus atmosphere
RT. 28 · CHATHAMPORT

SPORTSWEAR
FOR
MEN & WOMEN
The Deerfield Shop
DENNIS
Rte. 6A, West of Playhouse
Deerfield Beach, Florida

The VOICE OF THE TURTLE
is raised in loud acclaim for the truly wonderful sportswear and accessories to be found at M. F. & S. . . where shopping is a delightful new experience for men and ladies alike.
MARK · FORE & STRIKE
Main St., Chatham Center

Cape Playhouse ★ DENNIS ON CAPE COD MASSACHUSETTS

America's most famous Summer Theatre

On Route 6A
CHARLES MOONEY, MANAGING DIRECTOR
35TH ANNIVERSARY SEASON
PHONE EVERGREEN 5-3911
Evenings at 8:30 — Matinees Wednesday and Thursday at 2:30 p.m.
Prices—Evenings: $3.95 to $1.00 Matinees: $3.50 to $1.00
Box Office open from 10:00 a.m. to 9:30 p.m. daily except Sunday
Ticket reservations will be held until 5 p.m. Evenings and 1 p.m. Matinees

MONDAY, AUGUST 21 THRU SATURDAY, AUGUST 26

THE CAPE PLAYHOUSE
of Raymond Moore Foundation
presents

CLIFF ROBERTSON DINA MERRILL

in

"VOICE OF THE TURTLE"

by
John Van Druten

DIRECTED BY JACK MANNING

with

ADDYSE LANE

SET BY HERBERT SENN

SANDPIPER
Restaurant and Lounge
Junction Rte. 28 & 134, Dennisport
BOB CERRI
at the Piano-Organ nightly
Sundays 1 to 10—Buffet $2.95
Complete Dinners from $1.95
Tel. EXeter 8-3608

MAYO'S FARM KITCHEN
Home Cooked Food
Fresh Poultry • Eggs
Beach Road, East Orleans
Tel. Orleans 51-R

A&F Co.
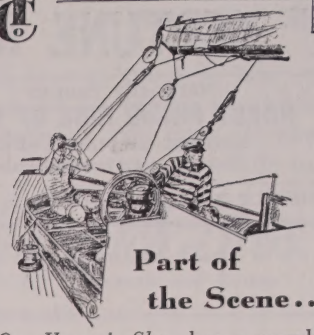
Part of the Scene...
Our Hyannis Shop has a superb collection of patio accessories, everything for sailing, beach games and the newest in men's and women's clothes for active sports and leisure wear. Your visits are always welcome.
ABERCROMBIE & FITCH
544 Main Street, Hyannis
Telephone: Spring 5-2010
NEW YORK CHICAGO
SAN FRANCISCO

Landfall
Woods Hole Massachusetts
Waterfront Dining
Directly on Woods Hole Harbor
Overlooking the steamboat wharf and the fishing docks
Recommended by *Gourmet*
Steaks — Shore Dinners and Cocktails
Tel. Falmouth KImball 8-1758

THE NEPTUNE ROOM

Distinctive Dining on Cape Cod

Nationally Famous
ROAST PRIME RIBS OF BEEF
Carved at your Table
Served to 12 Midnight

HERB LEWIS
Star of TV & Radio
Entertaining Nightly

AIRPORT BUILDING (Jct. Rt. 28 & 132) HYANNIS **SP 5-4676**

CAST OF CHARACTERS

(In order of appearance)

Sally Middleton ..... **DINA MERRILL**

Olive Lashbrooke ..... **ADDYSE LANE**

Bill Page ..... **CLIFF ROBERTSON**

Distinctive fashions and accessories for casual and resort wear.

Beth Bishop *"Fashions, with a touch of tomorrow" for Men and Women*

Academy Place & Rte. 28, Orleans

"The Outer Cape's Most Unique and Interesting Year Round Apparel Shop."

HELEN W. MACLELLAN

LIFE INSURANCE

REAL ESTATE

OSTERVILLE TELEPHONE GARDEN 8-6775

Life in Motion

Our Fall - Winter 1961 Collection is true to the deep love of fashion, the high regard for beauty, and the continuous quest for quality, which compose the very character of this shop. It has scope, depth, balance. It is dedicated to women who live "Life in Motion" — purposeful by day, social at night, on the go, in the public eye.

Hurwitch Bros.
parkway falmouth and boston

SYNOPSIS OF SCENES

ACT I

Scene 1: Friday afternoon
Scene 2: Friday evening

ACT II

Scene 1: Saturday morning
Scene 2: Late Saturday night

ACT III

Scene 1: Sunday morning
Scene 2: Late Sunday afternoon

The action, throughout, takes place over a weekend in early April in an apartment in the East Sixties, near Third Avenue, New York City.

THE GAY NINETIES
Relax and Enjoy Good Food and Drink
DELICIOUS MEALS - - ALL BEVERAGES
Visit the CAROUSEL ROOM—Fun, gayety and relaxation
Ye Olden Tavern Atmosphere — Route 28, West Yarmouth

CAPE COD'S EXOTIC GIFT SHOP . . .
a MUST on your list of things to do on Cape Cod

BAREFOOT TRADER
. . . featuring unique and glamorous gifts — unusual food delicacies — fine resort fashions for the young-at-heart

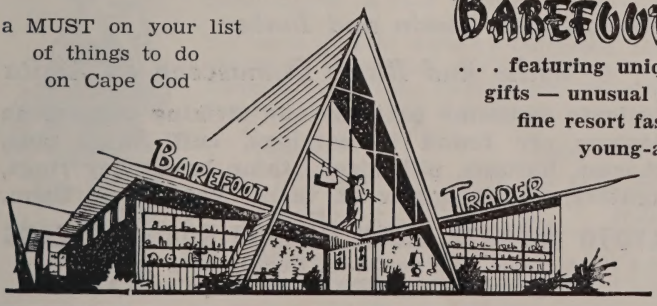

OPEN
10 A.M. - 10 P.M.
*
RT. 28
W. YARMOUTH

Wequassett Inn
Cocktails
WITH A VIEW
on Pleasant Bay
BUFFET LUNCHEON — — GOURMET DINNERS
LATE SUPPERS — SALOON ENTERTAINMENT
For reservations Tel. Harwich 1740 Route 28 between Chatham & Orleans

☆ TONIGHT AT 8:30 ☆

CLIFF ROBERTSON (Bill Page) is a native of La Jolla, California. Before he graduated from the La Jolla High School he displayed somewhat adventurous leanings, when at 15, he hitchhiked to Dallas to work with the Chappell Players summer playhouse. He returned to La Jolla via Colorado, San Francisco, and Hollywood. Having finished school, he entered upon still more adventurous days by sailing as an ordinary seaman on the merchant ship, "Admiral Cole," which was bombed near Manila on December 7, 1941. That adventure was followed by a stay at Antioch College in Ohio, during which Mr. Robertson also wrote for the Springfield Daily News and worked as an announcer on radio station WIZE. After Antioch, he entered the merchant marine as an officer and continued at sea for six months following the end of the war.

He made his way to New York where he obtained his first professional acting job, with the Stanley Woolf Players in the Catskills at $5 per week. In New York he held some off-Broadway roles, while he supplemented his income by working variously as a bus boy, a waiter, a private detective, and a parking lot attendant. In the summer of 1948 Mr. Robertson did summer stock at the Red Barn Theatre and in the fall of that year began a two year run in Chicago

The Cranberry Goose

"A Country Eating Place"
LUNCHEON BUFFET - DINNER
12 Noon to 2 p.m. - 5:30 to 8:30 p.m.
SUNDAY DINNER 1 - 8 P.M.
Afternoon Tea 3:00 to 4:00 p.m.
Reservations Tel. FOrest 2-3501
Route 6A Yarmouth Port
Closed Tuesdays

BAXTER TRANSPORT, INC.
DAILY SERVICE
Boston - Worcester
South Shore - Cape Cod
Route 132 Telephone
Hyannis SPring 5-0232

京都ドンハム KYOTO IMPORTS
IMPORTS FROM THE FAR EAST
Cloisonne by Ando and Inaba
White and Black Damascene by Amita
Delicate cloisonne patterns and striking damascene designs are found in earrings, cuff links, pins, charms, buttons, pill boxes, stamp boxes, key rings, lighters, and magnificent vases. You'll love them.
KYOTO IMPORTS, ROCK HARBOR ROAD, ORLEANS
Just one mile northwest from Orleans Center
Open weekdays 10 to 6; Thursdays until 9

ORIGINAL INTERNATIONAL BUFFET

You will be pleased to discover this delightful Inn where the Finest of Foods and a lovely atmosphere (overlooking Barnstable Harbor) blend to make a perfect combination for enjoyable dining.

LUNCHEON 12:30 - 2:30 | Saturday & Sunday 12:30 - 9:00 | **DINNER** 5:30 - 9:00

BACON FARM INN & RESTAURANT

Tel. FOrest 2-6409
Mr. and Mrs. T. Rapo, Owners

ROUTE 6A, CRANBERRY HIGHWAY, BARNSTABLE

as Payne in "Mister Roberts." In 1950 he began doing television work in New York and became a member of the Actors Studio where he attended classes with Marlon Brando, James Dean, and Paul Newman. He starred on CBS-TV in "Rod Brown of the Rocket Rangers" and joined Helen Hayes in the City Center production of "The Wisteria Trees."

Mr. Robertson went to Hollywood to appear for Columbia Pictures in "Picnic," and followed that by co-starring with Joan Crawford in "Autumn Leaves." Other motion pictures in which he has appeared include, "The Naked and the Dead," "The Girl Most Likely," "Gidget," "Battle of the Coral Sea," As the Sea Rages," "All in a Night's Work," and "Underworld, U.S.A." Mr. Robertson has seasoned his motion picture career with better than one hundred television appearances including roles on U. S. Steel Hour, Philco Playhouse, Studio One, and

Hazelton's GIFTS

Cape Cod's "Most Talked About" year round shop—brim full of Beautiful Gifts for every occasion.

Reproductions **China**
Lamps **Clocks**
Glass **Mirrors**
Choice Jewelry - **Leather**
MAIN STREET - DENNISPORT

HELENA'S BACK-YARD

CAPE COD'S NEW-INFORMAL FUN SPOT

ENTERTAINMENT—DANCING
Open Hearth Steaks $2.85
Rte. 28, Popponesset Rotary, **Mashpee**
Tel. GA 8-9842

Color Mixed - Color Matched CO-ORDINATES

Put two and two together and come out with the smartest combinations of your wardrobe. Lovely dyed to match ensembles of wool or fur blend sweaters perfectly matched to fur blend or wool skirts by Colebrook, Garland, Jantzen and others. In Parchment, Apricot, Chinchilla, Diablo, Turquoise, Camelia, Mushroom, Gobelin and other handsome tones. Solids, Intarsias and Novelty Patterns.

From
17.90 to 29.90
the set

Free Parking
Air Conditioned

HASCKEL'S
Hyannis

342 MAIN ST., HYANNIS
Serving Cape Cod year 'round since 1904

THE HU - KE - LAU
Cape Cod's Only
POLYNESIAN RESTAURANT
Exotic Cocktails
Next to The Melody Tent - Hyannis

DINNER SERVED to 3 A.M.

The Untouchables." He also appeared on Broadway in the Tennessee Williams play, "Orpheus Descending."

DINA MERRILL (Sally Middleton) was born in New York and educated at Mt. Vernon Seminary, George Washington University, and the American Academy of Dramatic Arts. She made her professional debut in "Here Today" at the Casino Theatre in Newport, Rhode Island. She did a succession of summer stock engagements, appearing in "Mr. January and Mr. X," also at Newport; in "George Washington Slept Here," "My Sister Eileen," and "The Man Who Came to Dinner," at Bucks County Playhouse; in "Arsenic and Old Lace" at the Montclair Playhouse in New Jersey; and in "Ring Round the Moon" at the Olney Playhouse.

Miss Merrill made her Broadway debut in another John Van Druten play, "The Mermaids Singing." Marriage took her away from the theatre for several years, but the lure of show business beckoned her back. She renewed her dramatic studies, and, as a photographic model, graced the pages of "Vogue," "Harper's," and "Town and Country." It was through a cover photograph in "Town and Country" that Gilbert Roland became aware of Miss Merrill's stunning beauty and sought her as his leading lady in "Catch Me If You Can." Since then she has been very much in demand both in Hollywood and New York.

Miss Merrill's television appearances have included roles in "Johnny Cinderella" on the Desilu Playhouse, "The Fallen Idol" on DuPont Show of the Month, "What Makes Sammy Run?" on Sunday Showcase, and in Saroyan's "The Time of Your Life" on Playhouse 90. Her motion

Dome
RESTAURANT

Unique atmosphere—only restaurant on the Cape serving Continental Food prepared by Chef from Switzerland.

Reasonable Prices

Cordon bleu de Veau — German Sauerbraten
Sweetbreads Switzerland — Beef Roulades

on Main Street in
WOODS HOLE
Reservations: KI 8-4451

est. 1690
Olde
Hell's Blazes
Ordinary
Offering FOOD and DRINK

in one of America's Oldest Taverns
LUNCHEON * * * DINNER
Rte. 28 So. Middleborough
15 min. N. of the Bourne Bridge
Tel. Wareham CYpress 5-2944

If you want to please them all . . . take them to . . .
lou and angeline cantania's *"Original"*
tastee

TOWER OF PIZZA

21 Varieties Pizza, Sandwiches, Muffins

ROUTE 28 WEST YARMOUTH — MAIN STREET FALMOUTH

Open 7 a.m. to 2 a.m.

picture career has included co-starring roles with Burt Lancaster in "A Matter of Conviction," with Elizabeth Taylor and Laurence Harvey in "Butterfield 8," with Deborah Kerr and Robert Mitchum in "The Sundowners," with Cary Grant and Tony Curtis in "Operation Petticoat," with Jerry Lewis in "Don't Give Up the Ship," with Tom Ewell and Mickey Rooney in "How to Rob A Nice Little Bank," and in the "Young Savages," again with Burt Lancaster. Miss Merrill recently completed a four week engagement as guest panelist on the television series, "To Tell the Truth."

ADDYSE LANE (Olive Lashbrooke) holds an M.A. in acting from Stanford University and has studied with Etienne Decroux, Jack Manning, Charles Kebbe, and Ouspenskaya. She has appeared at a number of prominent playhouses, including Bucks County Playhouse, Keweenaw Playhouse, Laguna Beach Playhouse, Teatro National of Mexico City, San Francisco Playhouse, and Highland Theatre in Hollywood. Her experience ranges from classical and Shakespearean drama

The Pitcher Shop
Cape Cod's Unique Gift Shop
PITCHERS — PITCHERS and PITCHERS
Rt. 28—Bet. W. Dennis & Dennisport
Next to Miniature Golf Course

CAPE CINEMA
Dennis on Rte. 6A Tel. EV 5-3822
Matinees Daily (Inc. Sun.) 2:30
Evenings Daily (Inc. Sun.) 7:15, 9:30
Now Playing thru Tues., Aug. 22
Rock HUDSON — Gina LOLLOBRIGIDA
in "COME SEPTEMBER"
Opens Wed., Aug. 23, for One Week
Ingrid BERGMAN — Yves MONTAND
in "GOODBYE AGAIN"

Something DIFFERENT in gifts?

The New Cape Cod Custom House is bursting with wonderful unique gifts and souvenirs — handcrafted by distinguished artisans from all over the world. Come in and browse — you're sure to find just what your looking for.

Open Daily 10 a.m. to 10 p.m.

The "living museum" of Artisan Crafts
Cape Cod Custom House
West Main Street · Hyannis · Massachusetts

to modern plays. She has performed in "Taming of the Shrew" as Katherine, in "Midsummer Night's Dream" as Titania, in "As You Like It" as Rosalind, in "Merchant of Venice" as Portia, and in "Measure for Measure" as Juliet. Her more modern characterizations have included Natalya in Chekov's "Marriage Proposal," Blanche in "Streetcar Named Desire," Amanda in "Glass Menagerie," Eliza in Shaw's "Pygmalion," Big Mama in "Cat on a Hot Tin Roof," Lizzie in "The Rainmaker," and both Cherie and Grace in William Inge's "Bus Stop." She appeared in the motion picture "Veracruz" and has performed on television in in both dramatic roles and in commercials.

* * *

When patronizing our advertisers, please mention the Cape Playbill.

COUNTY FAIR

Near the Playhouse on Route 6A

BREAKFAST—Mon.-Sun. 8-11:30

DINNERS—5:30 to 8:00 Except Sun.

EV 5-9581 MAIN ST., DENNIS

Cape Cod Secretarial School

Special Summer Sessions

Complete Secretarial Service

242 Ocean St., Hyannis SP 5-1372

AMERICAN THEATRE WING — CAPE PLAYHOUSE PROFESSIONAL TRAINING CENTER

at Dennis

The "Training Center" is an intensive summer extension of the Professional Training Program of the American Theatre Wing carried on the rest of the year in New York City.

The American Theatre Wing is a non-profit organization which includes every important element of the theatre world—actors, producers, directors, critics, the Actors Equity Association and the stagehands union all giving both time and money for the benefit of and to raise the standards of the theatre in America. Miss Helen Menken is president, having succeeded Miss Helen Hayes; Miss Gertrude Lawrence, so well-known to Cape Playhouse audiences was First Vice-President when she died in 1952.

The Training Center is under the direction of Dr. Frank C. Davidson. The students have been chosen for outstanding abilities and promise of successful stage careers by a distinguished committee in New York.

This unique project in theatre education is being financed by the Raymond Moore Foundation and by individual contributors.

RAYMOND MOORE FOUNDATION, INC.

A non-profit corporation for educational and charitable purposes, chartered by the Commonwealth of Massachusetts in 1948, and organized pursuant to the will of the late Raymond Moore who founded the Playhouse in 1927.

The Cape Playhouse previously controlled by the Raymond Moore Foundation is now wholly owned by the Foundation and is being operated solely for the benefit of the public and for theatre education. The Foundation also owns the Cape Cimena, the Cape Playhouse Restaurant and the Art Center, in which the American Theatre Wing—Cape Playhouse Professional Training Center is located.

Trustees of the Foundation

RICHARD S. ALDRICH, New York City
OSCAR CAHOON, Harwich Center
EARLE M. DAVIDSON, Dennis
WINSLOW DAVIES, Dennis
JULIUS FLEISCHMANN, Cincinnati
EDWARD W. GOULD, JR., Osterville
JOHN J. GRULLEMANS, Harwich Port
JOSHUA A. NICKERSON, Chatham
President of the Foundation
PETER M. SYKES, Bass River
Sec'y and Treas. of the Foundation
CARL L. SCHWEINLER, New York City
CHESTER W. SLACK, Brewster
MRS. CAROLYN OTIS ST. JOHN, Dennis
WILLIAM P. STONE, East Dennis
Vice President
KENNETH E. WILSON, Centerville
Vice-Pres. and Counsel for Foundation

NOW PLAYING at the FABULOUS

Falmouth Playhouse

(Off Rte. 151, Falmouth, Cape Cod)

MONDAY THRU AUGUST 26, 1961

TV's "Life of Riley"

WILLIAM BENDIX

in the classic family comedy

"FATHER OF THE BRIDE"

Eves. (except Sun.) at 8:30 Matinees Wed. & Fri. at 2:30

BOX OFFICE LOcust 3-5922

IN TOWN BOX OFFICES — Cape Cod Standard Times Office, Main St., Falmouth, and at The Falmouth Plaza

TICKET AGENCIES — Cape Cod Melody Tent, Hyannis; Music Box, 1088 Acushnet Ave., New Bedford

NEXT WEEK BEGINNING MON., AUG. 28 THRU SAT., SEPT. 2

Cape Playhouse ★ DENNIS ON CAPE COD MASSACHUSETTS

America's most famous Summer Theatre

CHARLES MOONEY, Managing Director — 35th ANNIVERSARY SEASON

THE RAYMOND MOORE FOUNDATION

Scholarship Fund

presents

"CHARM"

By John Kirkpatrick

CAST FROM AMERICAN THEATRE WING CAPE PLAYHOUSE TRAINING CENTER

Benefit for Training Center Scholarship Fund

Special Prices for this Production Only: $2.50, $1.75 and $1.00

EVES. (Except Sun.) 8:30 MATINEE WED. ONLY at 2:30

FOR RESERVATIONS PHONE EVERGREEN 5-3911

DAILY EXCURSIONS TO BEAUTIFUL NANTUCKET and MARTHA'S VINEYARD

For The Longest Stay Lowest Fares

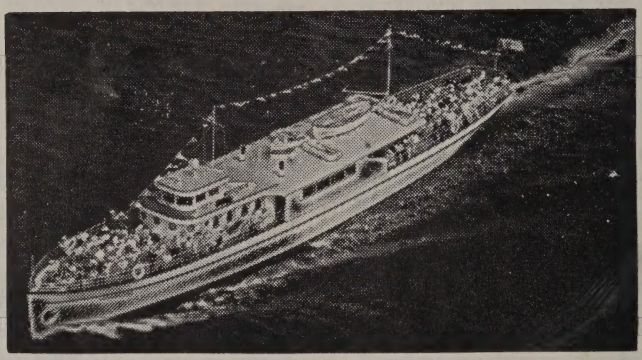

For The Fastest Sail Lowest Fares

SAILING FROM PLEASANT ST. WHARF, HYANNIS ON DEPENDABLE LUXURY EXPRESS CRUISERS

CATHERINE-TEK
Nantucket Daily Schedule

Lv. Hyannis	10:05	A.M.
Arr. Nantucket	12:00	Noon
Lv. Nantucket	3:35	P.M.
Arr. Hyannis	5:30	P.M.

KATERI-TEK
Martha's Vineyard Daily Schedule

Lv. Hyannis	10:15	A.M.
Arr. Oak Bluffs	11:45	A.M.
Lv. Oak Bluffs	4:00	P.M.
Arr. Hyannis	5:30	P.M.

Easy Chairs—PHONE HYANNIS SPring 5-1222 for Reservations—Free Parking

Adults Round Trip Fare: $5.00 plus tax **NANTUCKET EXPRESS LINES, INC.**

TRAINLOADS of FUN

EDAVILLE RAILROAD

RIDE STEAMTRAINS of YESTERYEAR

TRAIN FARES

ADULTS	.75
CHILDREN (under 12)	.35
Under 2—FREE	

- Free Parking
- Free Picnicking
- Snack Bar
- Souvenirs

Edaville Serves a delicious Chicken-Cranberry Barbecue daily

"PLAYLAND" Amusement Rides for Children and Adults
Museum of Antique Toy Trains and Railroadiana, Guns, Autos, and Old Time Fire Engines.
ROUTE #58, SOUTH CARVER, MASS.